

FLUTE

Johannes Brahms
FINALE FROM SYMPHONY # 1 Arranged by Timothy Johnson (ASCAP)

Allegro non troppo

6

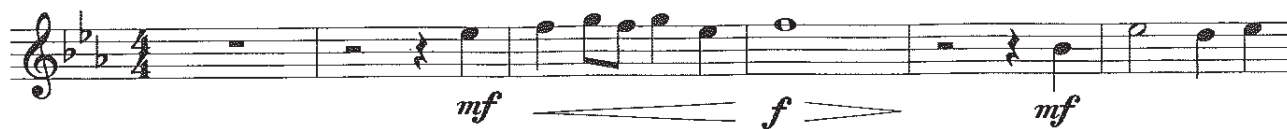

14

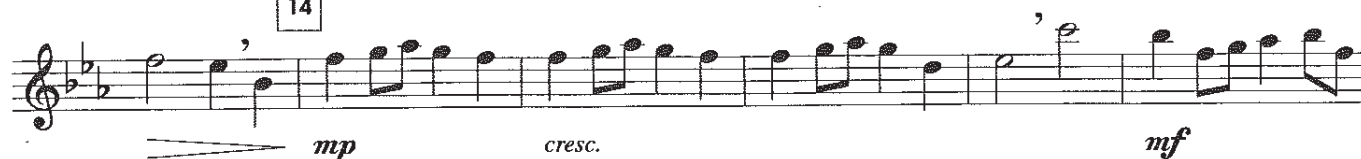

23

27

35

44

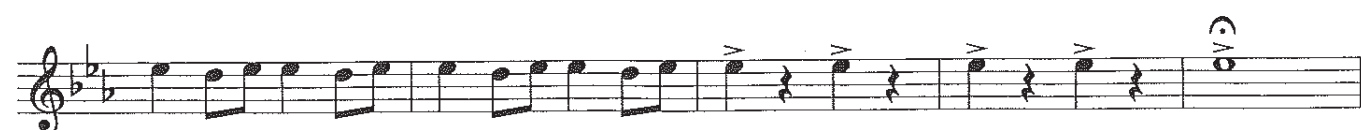

B♭ CLARINET 1

Johannes Brahms
FINALE FROM SYMPHONY # 1 Arranged by Timothy Johnson (ASCAP)

Allegro non troppo

6

14

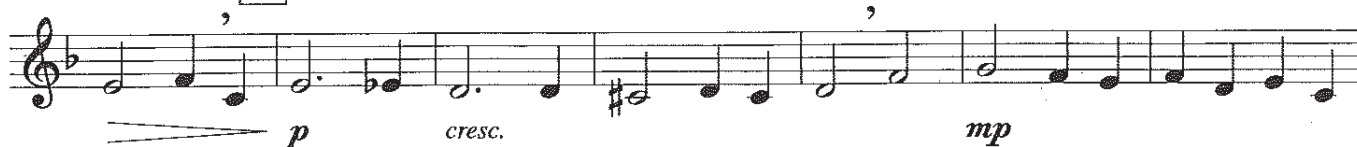

23

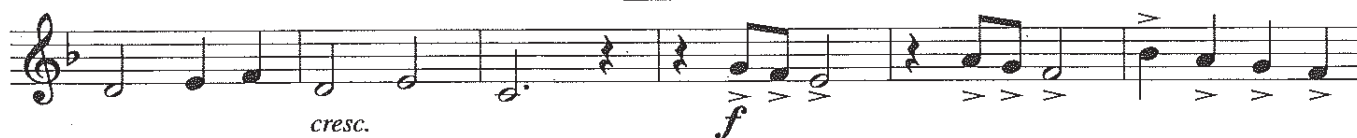

27

35

44

B \flat CLARINET 2

Johannes Brahms
FINALE FROM SYMPHONY # 1 Arranged by Timothy Johnson (ASCAP)

Allegro non troppo

6

B \flat BASS CLARINET

Johannes Brahms
FINALE FROM SYMPHONY # 1 Arranged by Timothy Johnson (ASCAP)

Allegro non troppo

6

E♭ ALTO SAXOPHONE

Johannes Brahms
FINALE FROM SYMPHONY # 1

Arranged by
Timothy Johnson (ASCAP)

Allegro non troppo

6

14

23

27

35

44

B♭ TENOR SAXOPHONE

Johannes Brahms
FINALE FROM SYMPHONY # 1

Arranged by
Timothy Johnson (ASCAP)

Allegro non troppo

6

14

23

27

35

44

E♭ BARITONE SAXOPHONE

Johannes Brahms
FINALE FROM SYMPHONY # 1 Arranged by Timothy Johnson (ASCAP)

Allegro non troppo

6

mf *cresc.* *f* *mf* *mp* *mf*

14

mp *mp*

cresc. *mf*

23

cresc. *f*

27

35

fp *f* *fp* *mp*

f marc.

44

B♭ TRUMPET 1

Johannes Brahms FINALE FROM SYMPHONY # 1

Arranged by
Timothy Johnson (ASCAP)

Allegro non troppo

6

14

23

27

35

44

B♭ TRUMPET 2

Johannes Brahms FINALE FROM SYMPHONY # 1

Arranged by
Timothy Johnson (ASCAP)

Allegro non troppo

6

Measure 14: *mf*.

Measure 23: *mp*.

Measures 24-26: *cresc.*.

Measures 27-34: *mf legato*.

Measures 35-43: *mp*.

Measure 44: *f marc.*

F HORN

Johannes Brahms
FINALE FROM SYMPHONY # 1 Arranged by Timothy Johnson (ASCAP)

Allegro non troppo

6

14

23

27

35

44

TROMBONE
EUPHONIUM B.C.
BASSOON

Johannes Brahms FINALE FROM SYMPHONY # 1

Arranged by
Timothy Johnson (ASCAP)

Allegro non troppo

Tbn. play top notes

6

6

mf *cresc.* *f* *mf* *mp*

14

mp *cresc.* *mf*

23

cresc. *f*

27

fp *f*

35

fp *mp*

f marc.

44

B \flat EUPHONIUM T.C.

Johannes Brahms FINALE FROM SYMPHONY # 1

Arranged by
Timothy Johnson (ASCAP)

Allegro non troppo

6

mf cresc. f mf mp

mf mp

14 mp cresc. mf

23 cresc. f

27 fp f

35 fp mp

f marc.

44

TUBA

Johannes Brahms
FINALE FROM SYMPHONY # 1 Arranged by Timothy Johnson (ASCAP)

Allegro non troppo

6

mf *cresc.* *f* *mf* *mp* *mf*

mp *mp*

cresc. *mf*

cresc. *f*

fp *f* *fp* *mp*

f marc.

44

MALLET PERCUSSION
Bells

Johannes Brahms
FINALE FROM SYMPHONY # 1 Arranged by Timothy Johnson (ASCAP)

Allegro non troppo

Plastic mallets

5 6 2 *mf*

14 6 *p* *mf* *cresc.*

23 *f*

27 8 35 *mf*

44 *f marc.*

TIMPANI (2)

Medium mallets

6

14

4

23

27

35

3

44

2

2

PERCUSSION 1
Snare Drum
Bass Drum

Johannes Brahms
FINALE FROM SYMPHONY # 1 Arranged by Timothy Johnson (ASCAP)

Allegro non troppo
3

S.D.
B.D.

f *mf* *mp*

6

mf *mp*

14 3

p *p*

mp *cresc.* *f*

23 27 8 35 3

mf *f marc.*

44

PERCUSSION 2
Triangle
Crash Cymbals

Johannes Brahms
FINALE FROM SYMPHONY # 1

Arranged by
Timothy Johnson (ASCAP)

Allegro non troppo

2

Tri.

Crash Cym.

6

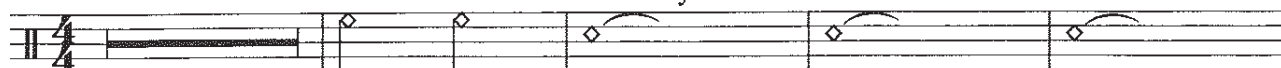

mf *f* *mf* *mp*

7

14

Tri.

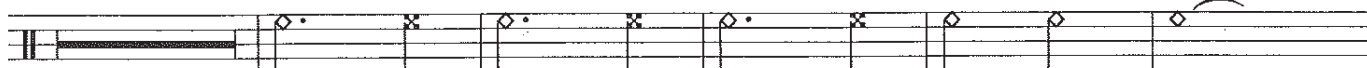

p *cresc.* *mp*

23

C.C.

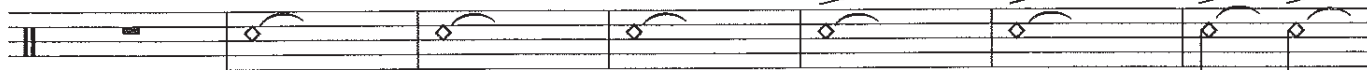

mf *cresc.* *f*

27

Choke

2

Tri.

2

mp

35

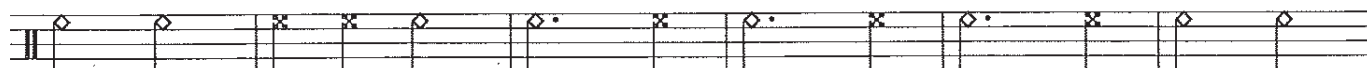

44

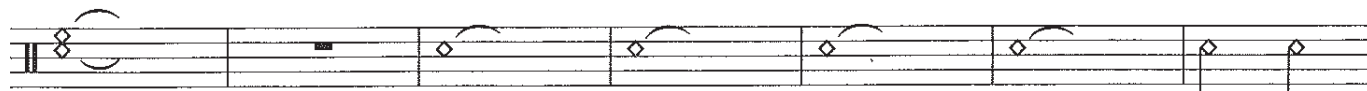

C.C.
f marc.

2

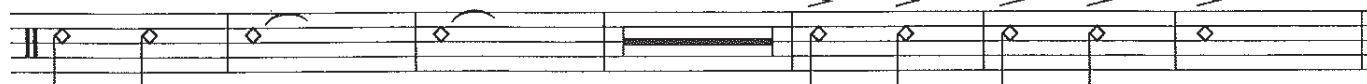

Johannes Brahms
FINALE FROM SYMPHONY # 1 Arranged by Timothy Johnson (ASCAP)

PIANO ACCOMPANIMENT

Allegro non troppo
 N.C.

Chord progressions for the first system: Eb/Bb Bb Eb/Bb Bb Eb/Bb Bb

Chord progressions for the second system: Eb Bb/Eb Eb Ab/Eb Eb Bb Eb/Bb Bb Eb/Bb Eb Bb Eb Bb/Eb Eb

Chord progressions for the third system: Ab/Eb Eb Bb Eb/Bb Bb7 Eb/Bb Bb Eb Bbm Fm/Ab

Chord progressions for the fourth system: G7 Cm/Eb G Cm Ab Bb/Ab Eb/G Fm7 Bb Eb F Bb Ab Ddim/F Eb/G

Chord progressions for the fifth system: Fm/C Bbsus Bb Eb N.C. Bb N.C. Cm/Bb Fm Eb/G Fm/Ab Fm7

B \flat sus N.C. 27 E \flat /B \flat B \flat E \flat /B \flat B \flat E \flat /B \flat B \flat N.C.

mf *legato* *f*

fp

E \flat /B \flat Fm/B \flat A \flat /B \flat E \flat /B \flat B \flat sus B \flat E \flat N.C. 35 B \flat B \flat m Fm/A \flat

mf *mf*

fp

G7 Cm/E \flat G Cm Cm/B \flat A \flat B \flat /A \flat E \flat /G Fm7 B \flat E \flat F B \flat A \flat A \flat /G Ddim/F E \flat /G

f marc.

44 A \flat B \flat sus B \flat E \flat Cm7 E \flat /B \flat A \flat A \flat /G Ddim/F E \flat /G A \flat 7 Fm/A \flat B \flat sus B \flat E \flat

A \flat /E \flat A \flat E \flat